

Name: _____
Task Card #1 (Fenway Park)

Step One:

Open Google Earth. Click on Search.

In the "Fly to" dialog box type "Fenway Park, Boston". Click once on the magnifying glass. This will take you to Fenway Park. Take some time to look at the area surrounding the baseball field.

Step Two:

Click the "View in Google Earth" icon. (Located to the right of the print icon). This will open your current view in Google Maps. Choose "Street view". A little man will appear. Walk him around the area of Fenway Park. Notice the names of street, stores, and businesses.

Step Three:

Look at the image to the right.

On which street was the image taken?

What time of day do you think this picture was taken?

Why do you think that?

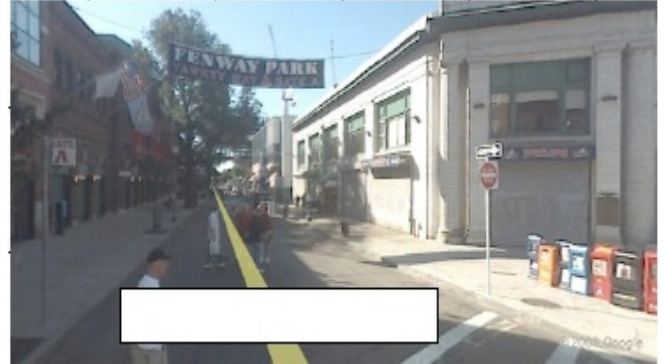

Name: _____
Task Card #2 (Coors Field)

Step One:

Open Google Earth. Click on Search.

In the "Fly to" dialog box type "Coors Field, Denver". Click once on the magnifying glass. This will take you to Coors Field. Take some time to look at the area surrounding the baseball field.

Step Two:

Click the "View in Google Earth" icon. (Located to the right of the print icon). This will open your current view in Google Maps. Choose "Street view". A little man will appear. Walk him around the area of Coors Field. Notice the names of street, stores, and businesses.

Step Three:

Look at the image to the right.

On which street was the image taken?

What time of day do you think this picture was taken?

What is your reasoning for this answer?

